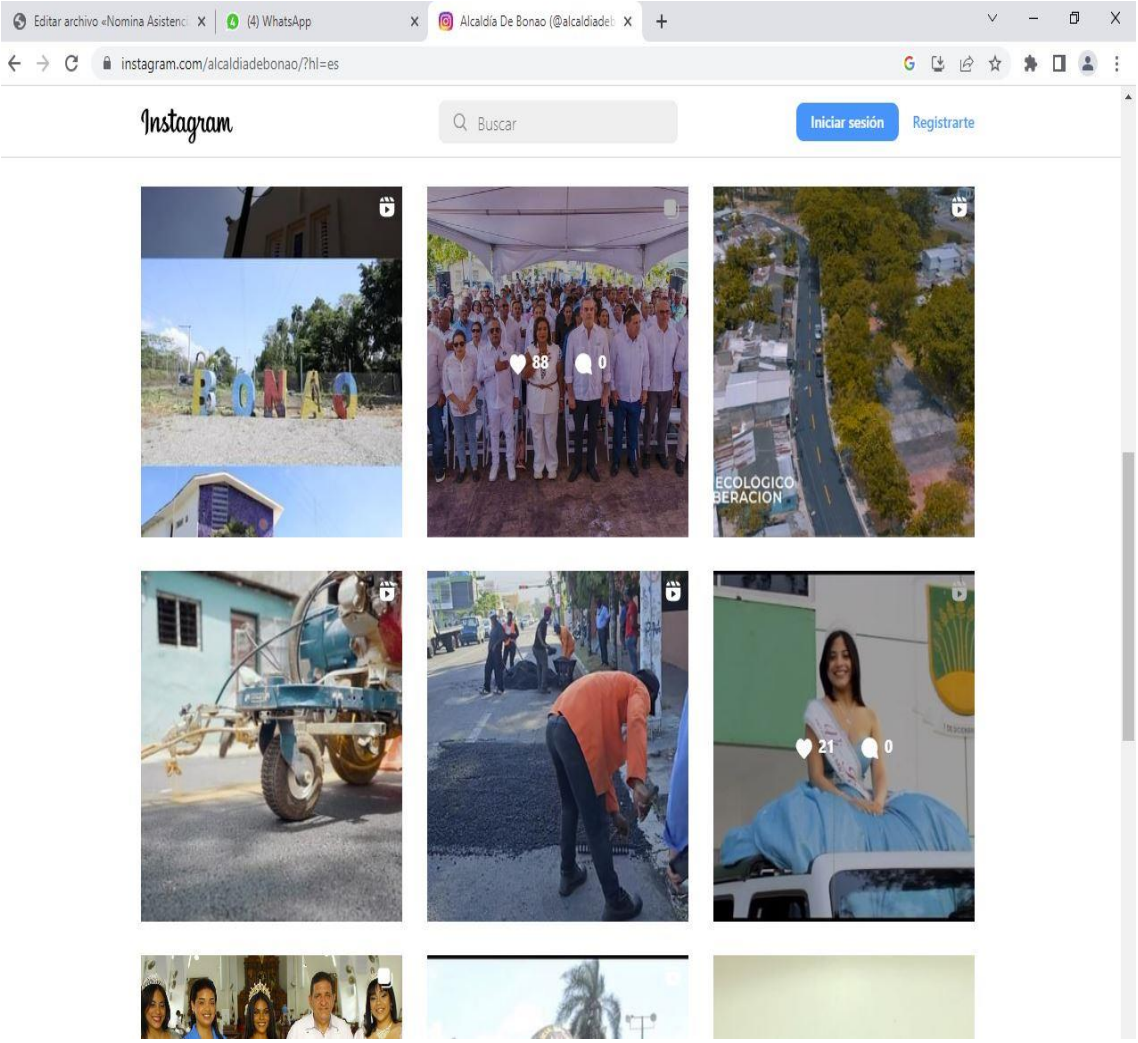REDES SOCIALES JUNIO 2023-
AYUNTAMIENTO MUNICIPAL DE BONAO